

17,263



# Farmers Electric Cooperative

2000 I-30 E  
Greenville, TX 75402

FILED FOR RECORD  
at 1:00 o'clock P M

FEB 08 2022

BECKY LANDRUM  
County Clerk, Hunt County, Tex.  
By

Thursday, January 27, 2022

Office of Hunt County Commissioners  
PO BOX 1097  
Greenville TX 75403

**Farmers Electric Cooperative Member: Oliver Valdez**  
**Service Order Number: 2021095775**

Greetings:

Farmers Electric Cooperative, Inc. is requesting permission to construct electrical power distribution facilities which will cross County Road 2532 which is located 780' S of PR 2536 in Hunt County, Texas.

Site location map and construction sketches are enclosed. The construction sketch details the proposed work. All road crossings will have a minimum vertical clearance of 22 feet.

If you have any questions, please contact me at any time.

Sincerely,

*Cody Bland*

Project Coordinator  
cbland@farmerselectric.coop  
Phone 903-456-1722

Submitted by Psalm Harper  
pharper@farmerselectric.coop  
Field Engineering Coordinator

Enclosures

---

*County Approval Section:*

Approved: ✓ Denied: \_\_\_\_\_

Authorized Signature:

Date: 2-8-22

Locates: DIGTESS; CASH SUD; P1= 10' FROM CR 2532

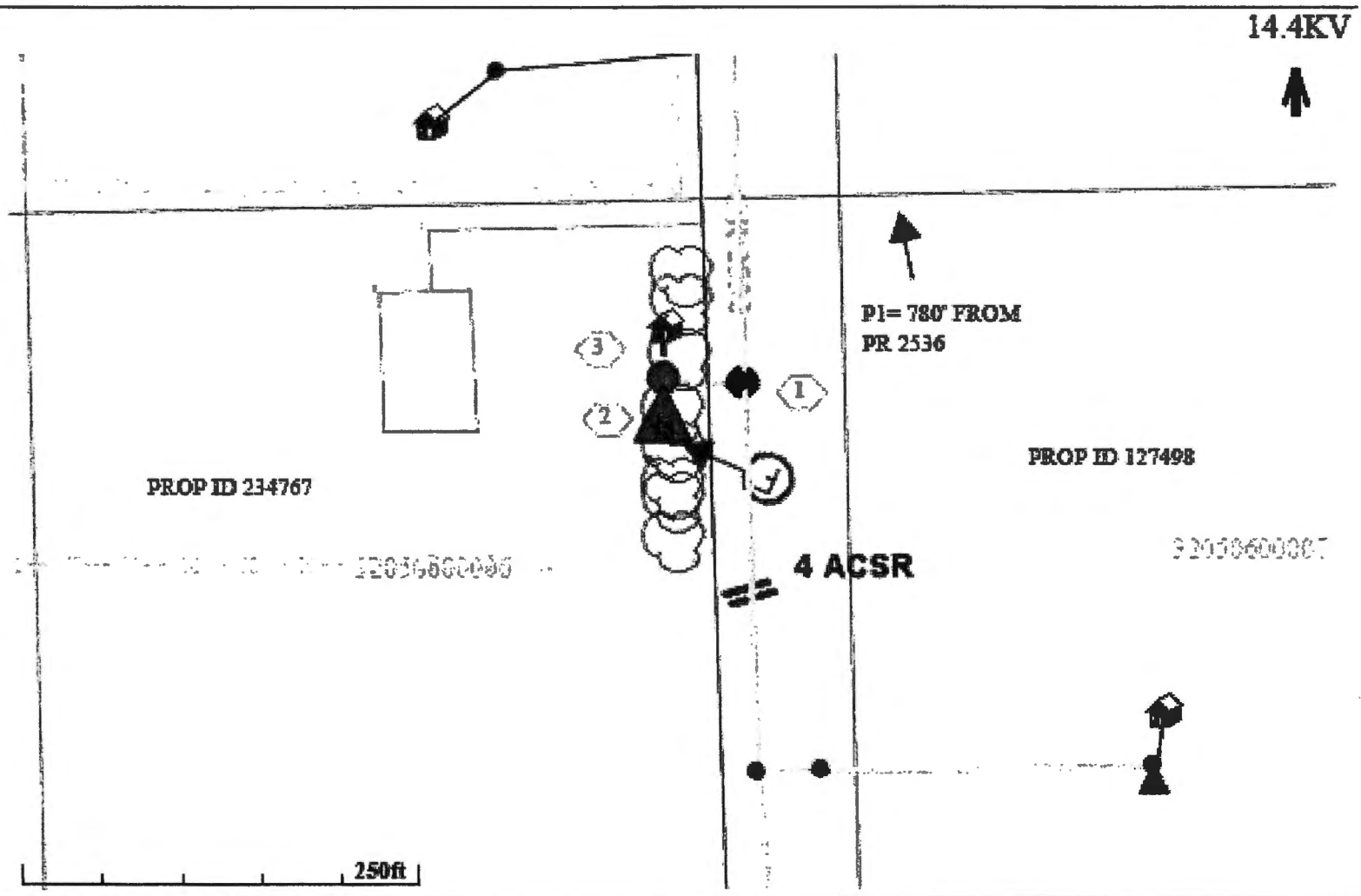

036573  
75674

PAUL TALLANT

6

CROSSING CR 2532 AT POLE 036573 which is located 780' S of PR 2536

CR-2532